Joshua -- Miles Solo

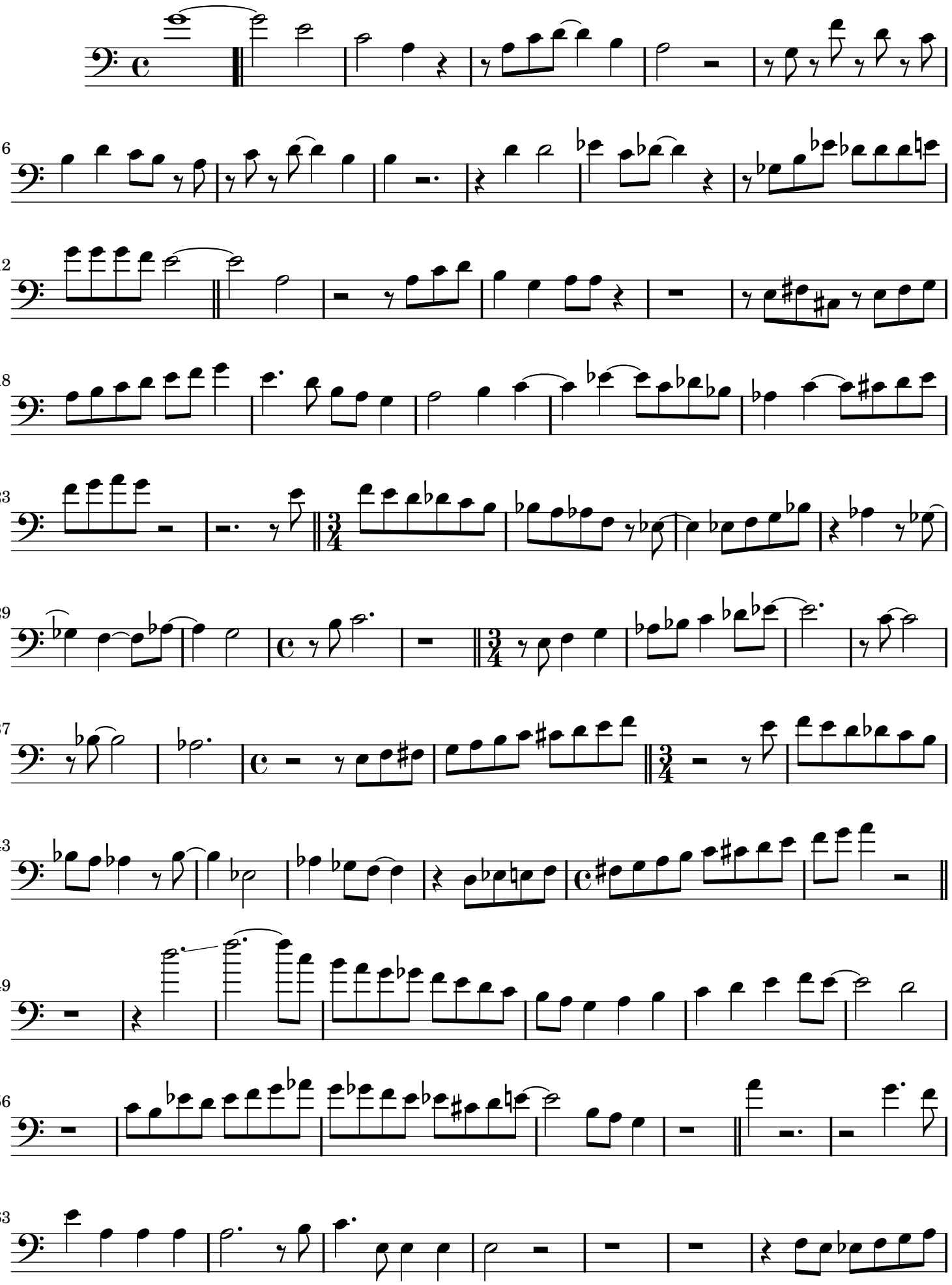

transcribed by HP

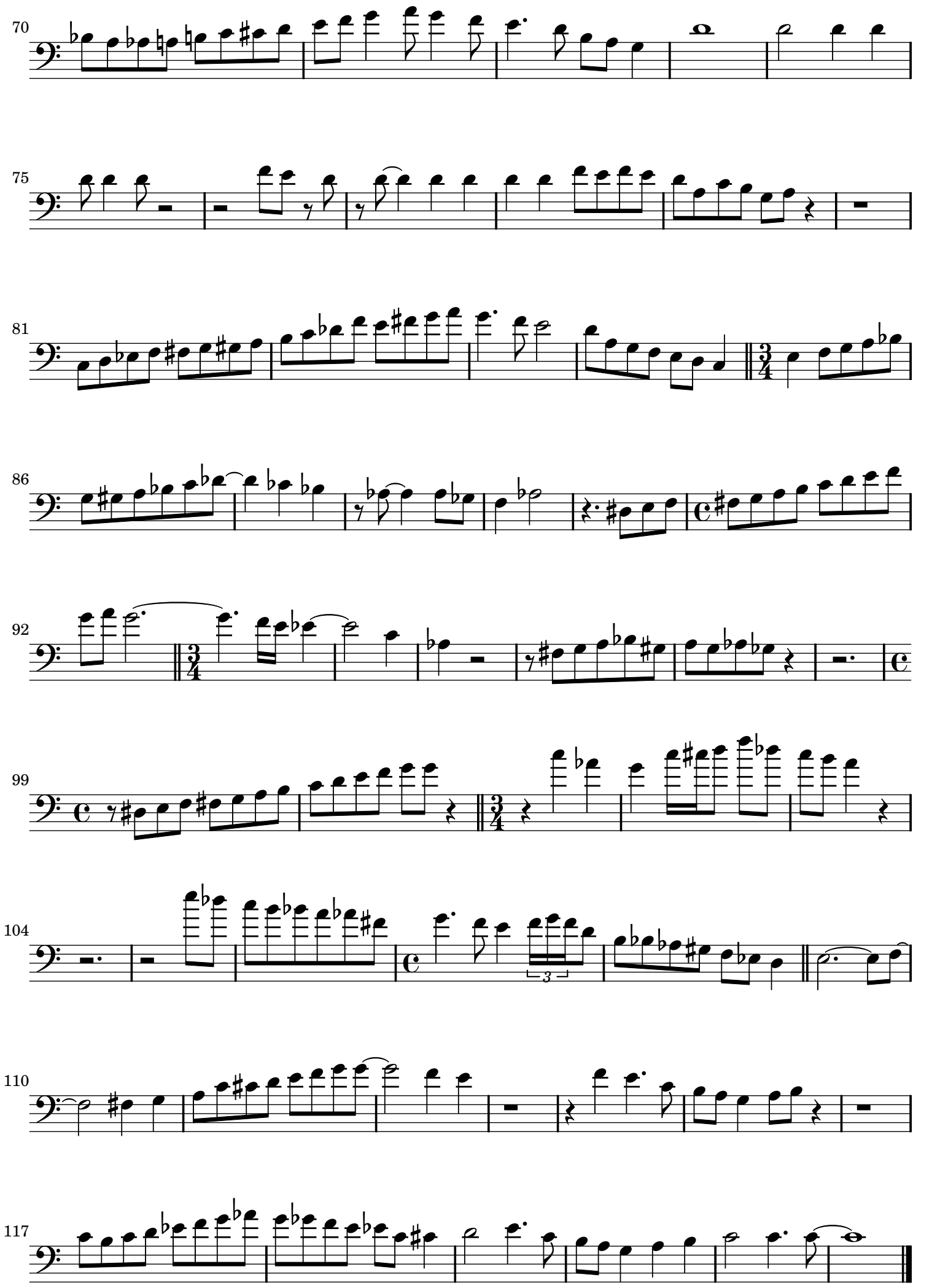
70
75
81
86
92
99
104
110
117